How to set International MIME Setting in Notes Client ไว้สำหรับส่งและรับเมลล์ภาษาไทย

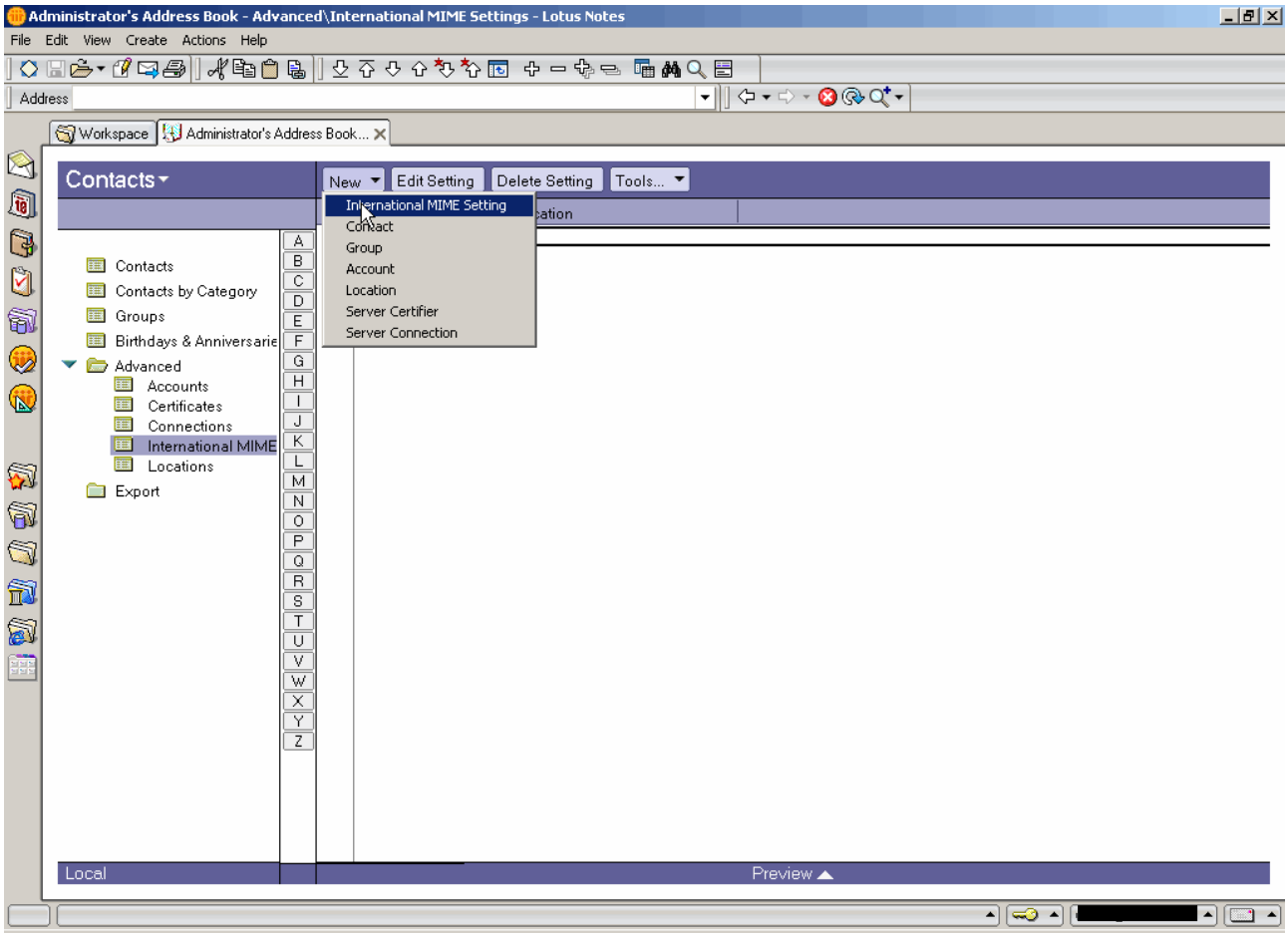

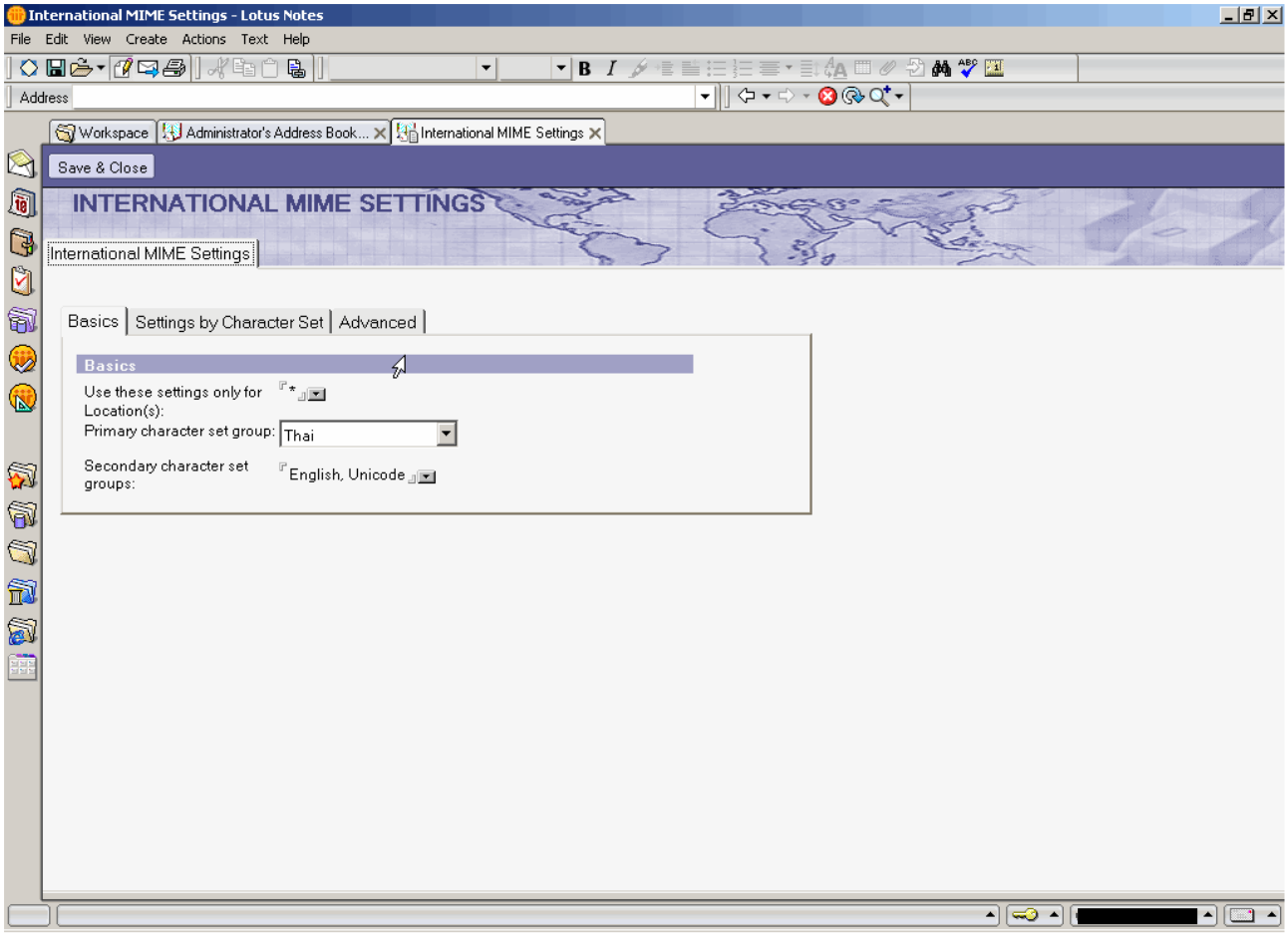

International MIME Settings - Lotus Notes

File Edit View Create Actions Text Help

Address

Workspace | Administrator's Address Book... | International MIME Settings

Save & Close

INTERNATIONAL MIME SETTINGS

International MIME Settings

Basics | Settings by Character Set | Advanced

For outbound message options below use all possible choices (Advanced users)

MIME settings by character set group: Thai

Settings for Thai

Inbound Message Options

Font Options

HTML Proportional:	Default Sans Serif
HTML Mono-spaced:	Default Sans Serif
HTML Size:	14
Plain Text:	Default Sans Serif
Plain Text Size:	12

Outbound Message Options

	Character Set	Encoding
Header:	TIS-620	Base64
Body:	TIS-620	Base64

International MIME Settings - Lotus Notes

File Edit View Create Actions Text Help

Address

Workspace | Administrator's Address Book... | International MIME Settings

Save & Close

INTERNATIONAL MIME SETTINGS

International MIME Settings

Basics | Settings by Character Set | Advanced

Advanced Inbound Message Options | Advanced Outbound Message Options

Advanced Inbound Message Options

For non-MIME messages or MIME messages with an unknown character set, 8-bit character set is assumed to be: TIS-620

Character set name aliases:

iso-8859-1	maps to	TIS-620
utf-8	maps to	TIS-620
us-ascii	maps to	TIS-620
x-user-defined	maps to	TIS-620
windows-874	maps to	TIS-620